

# ATSSB Region 9/33 MS Band - Year X

## Etude 1

### Adagio

Flute

Oboe

Bassoon

Clarinet in B $\flat$

Bass Clarinet in B $\flat$

Alto Saxophone

Tenor Saxophone

Baritone Saxophone

10 11 12 13 14 3

Fl.  
Ob.  
Bsn.  
Cl.  
B. Cl.  
Alto Sax.  
Ten. Sax.  
Bari. Sax.

*f* *p* *f* *p* *f* *p* *f* *p*

15 16 17 18 19

Fl. *cresc.* *f*

Ob. *cresc.* *f*

Bsn. *cresc.* *f*

Cl. *cresc.* *f*

B. Cl. *cresc.* *f*

Alto Sax. *cresc.* *f*

Ten. Sax. *cresc.* *f*

Bari. Sax. *cresc.* *f*

25 26 27 28 29

Fl.

Ob.

Bsn.

Cl.

B. Cl.

Alto Sax.

Ten. Sax.

Bari. Sax.

Etude 2

1

2

3

4

5

7

Fl.

Ob.

Bsn.

Cl.

B. Cl.

Alto Sax.

Ten. Sax.

Bari. Sax.

*f*

*f*

*f*

*f*

*f*

*f*

*f*

6 7 8 10 11

Fl.

Ob.

Bsn.

Cl.

B. Cl.

Alto Sax.

Ten. Sax.

Bari. Sax.

19

12 13 14 15

Fl.  
Ob.  
Bsn.  
Cl.  
B. Cl.  
Alto Sax.  
Ten. Sax.  
Bari. Sax.

# Region 9 ATSSB Middle School Audition Music

## Brass Year X

### Etude #1 Moderato ♩ = 92 - 108

Trumpet in B $\flat$

Horn in F

Trombone Euphonium BC

Euphonium TC

Tuba

*simile*

*simile*

*simile*

*simile*

*simile*

6

Tpt.

Hn.

Tbn.

Euph.

Tba.

13

Tpt.  
Hn.  
Tbn.  
Euph.  
Tba.

21

**Etude #2 Allegretto** ♩ = 70 - 80

Tpt.  
Hn.  
Tbn.  
Euph.  
Tba.

*p dolce*

26

30

16 17 18 19 20

Fl.

Ob.

Bsn.

Cl.

B. Cl.

Alto Sax.

Ten. Sax.

Bari. Sax.

# Region 9 ATSSB Middle School Audition Music

Percussion Year **X**

## Snare Etude - $\text{♩} = 120 - 132$ (All Rolls Read as Open)

## Mallet Etude - $\text{♩} = 88$

## Timpani Etude - $\text{♩} = 72$

# ATSSB Region 9/33 MS Band - Year X

Flute

## Etude 1 Adagio

1 2 3 4 5 6

*p* *cresc.* *f* *p*

7 8 9 10 11 12 13

*p* *cresc.* *f*

14 15 16 17 18 19 20

*p* *cresc.* *f*

21 22 23 24 25

*p*

26 27 28 29

*f* *p*

## 1 Etude 2

1 2 3 4 5 6 7

*f*

8 9 10 11 12 13 14

15 16 17 18 19 20

Oboe

# ATSSB Region 9/33 MS Band - Year X

## Etude 1 Adagio

# ATSSB Region 9/33 MS Band - Year X

Clarinet in B $\flat$

## Etude 1 Adagio

1 2 3 4 5 6  
*p* *f* *p*

7 8 9 10 11 12 13  
*f*

14 15 16 17 18 19 20  
*p* *cresc.* *f*

21 22 23 24 25  
*p*

26 27 28 29  
*f* *p*

## Etude 2

1 2 3 4 5 6 7 8  
*f*

9 10 11 12 13 14

15 16 17 18 19 20

# ATSSB Region 9/33 MS Band - Year X

## Alto Saxophone

### Etude 1

Adagio

# ATSSB Region 9/33 MS Band - Year X

## Tenor Saxophone

### Etude 1

Adagio

### Etude 2

Trumpet in Bb

# Region 9 ATSSB Middle School Audition Music Brass Year X

Etude #1 Moderato ♩ = 92 - 108

simile

8

15

Etude #2 Allegretto ♩ = 70 - 80

21

*p dolce*

26

30

Horn in F

# Region 9 ATSSB Middle School Audition Music Brass Year X

Etude #1 Moderato ♩ = 92 - 108

Etude #2 Allegretto ♩ = 70 - 80

# Region 9 ATSSB Middle School Audition Music

## Brass Year X

Etude #1 Moderato ♩ = 92 - 108

*sinfide*

8

14

### Etude #2 Allegretto ♩ = 70 - 80

*p dolce*

21

26

30

Tuba

# Region 9 ATSSB Middle School Audition Music Brass Year X

## Etude #1 Moderato ♩ = 92 - 108

simile

8

15

## Etude #2 Allegretto ♩ = 70 - 80

21

*p dolce*

26

30

# ATSSB Region 9/33 MS Band - Year X

Bassoon

## Etude 1

Adagio

## 1 Etude 2

# ATSSB Region 9/33 MS Band - Year X

## Bass Clarinet in B $\flat$

### Etude 1

Adagio

2 3 4 5 6

7 8 9 10 11 12 13

14 15 16 17 18 19 20

21 22 23 24 25

26 27 28 29

### Etude 2

1 2 3 4 5 6 7

8 9 10 11 12 13 14

15 16 17 18 19 20

Baritone Saxophone

# ATSSB Region 9/33 MS Band - Year X

## Etude 1

Adagio

Euphonium TC

# Region 9 ATSSB Middle School Audition Music Brass Year X

Etude #1 Moderato ♩ = 92 - 108

*simile*

8

15

Etude #2 Allegretto ♩ = 70 - 80

21

*p dolce*

26

30

Flute

# Region 9 ATSSB Middle School Scales

1. G Major Scale

2. C Major Scale

3. F Major Scale

4. Bb Major Scale

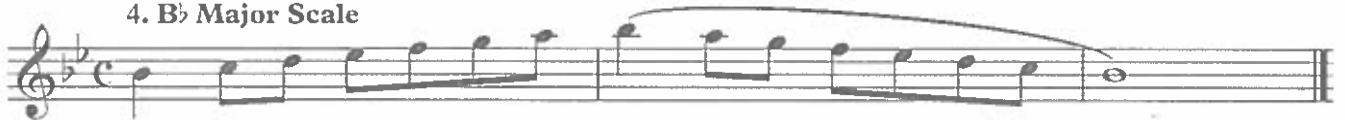

5. Eb Major Scale

6. Ab Major Scale

7. Db Major Scale

8. Chromatic Scale

Oboe

# Region 9 ATSSB Middle School Scales

1. G Major Scale

2. C Major Scale

3. F Major Scale

4. B $\flat$  Major Scale

5. E $\flat$  Major Scale

6. A $\flat$  Major Scale

7. D $\flat$  Major Scale

8. Chromatic Scale

# Region 9 ATSSB Middle School Scales

Clarinet in B $\flat$

1. Concert G (Written A) Major Scale

2. Concert C (Written D) Major Scale

3. Concert F (Written G) Major Scale

4. Concert B $\flat$  (Written C) Major Scale

5. Concert E $\flat$  (Written F) Major Scale

6. Concert A $\flat$  (Written B $\flat$ ) Major Scale

7. Concert D $\flat$  (Written E $\flat$ ) Major Scale

8. Chromatic Scale

# Region 9 ATSSB Middle School Scales

Alto/Baritone Saxophone

1. Concert G (Written E) Major Scale

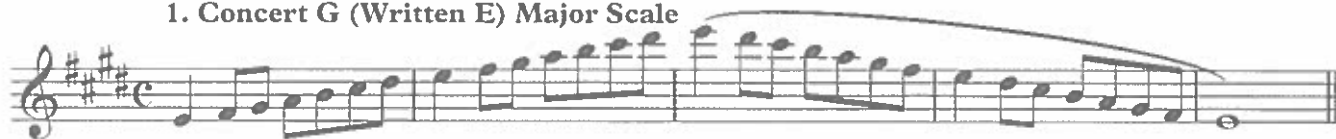

2. Concert C (Written A) Major Scale

3. Concert F (Written D) Major Scale

4. Concert B $\flat$  (Written G) Major Scale

5. Concert E $\flat$  (Written C) Major Scale

6. Concert A $\flat$  (Written F) Major Scale

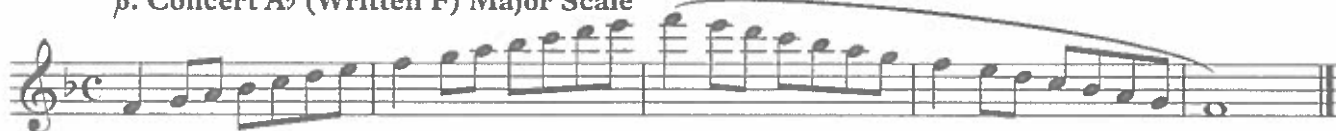

7. Concert D $\flat$  (Written B $\flat$ ) Major Scale

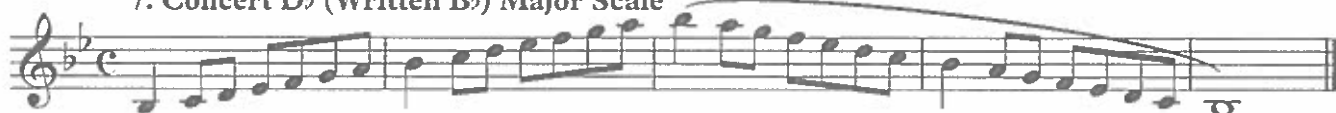

8. Chromatic Scale

# Region 9 ATSSB Middle School Scales

Tenor Saxophone

1. Concert G (Written A) Major Scale

2. Concert C (Written D) Major Scale

3. Concert F (Written G) Major Scale

4. Concert B $\flat$  (Written C) Major Scale

5. Concert E $\flat$  (Written F) Major Scale

6. Concert A $\flat$  (Written B $\flat$ ) Major Scale

7. Concert D $\flat$  (Written E $\flat$ ) Major Scale

8. Chromatic Scale

# Region 9 ATSSB Middle School Scales

Trumpet in B $\flat$

1. Concert G (Written A) Major Scale

2. Concert C (Written D) Major Scale

3. Concert F (Written G) Major Scale

4. Concert B $\flat$  (Written C) Major Scale

5. Concert E $\flat$  (Written F) Major Scale

6. Concert A $\flat$  (Written B $\flat$ ) Major Scale

7. Concert D $\flat$  (Written E $\flat$ ) Major Scale

8. Chromatic Scale

# Horn in F      Region 9 ATSSB Middle School Scales

1. Concert G (Written D) Major Scale

2. Concert C (Written G) Major Scale

3. Concert F (Written C) Major Scale

4. Concert B $\flat$  (Written F) Major Scale

5. Concert E $\flat$  (Written B $\flat$ ) Major Scale

6. Concert A $\flat$  (Written E $\flat$ ) Major Scale

7. Concert D $\flat$  (Written A $\flat$ ) Major Scale

8. Chromatic Scale

# Trombone Region 9 ATSSB Middle School Scales

1. G Major Scale

2. C Major Scale

3. F Major Scale

4. Bb Major Scale

5. Eb Major Scale

6. Ab Major Scale

7. Db Major Scale

8. Chromatic Scale

# Region 9 ATSSB Middle School Scales

Euphonium (Bass Clef)

1. G Major Scale

2. C Major Scale

3. F Major Scale

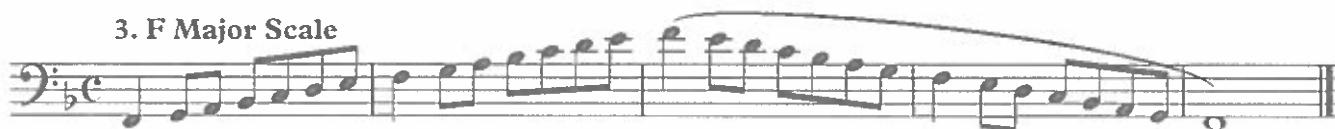

4. Bb Major Scale

5. Eb Major Scale

6. Ab Major Scale

7. Db Major Scale

8. Chromatic Scale

Tuba

# Region 9 ATSSB Middle School Scales

1. G Major Scale

2. C Major Scale

3. F Major Scale

4. B $\flat$  Major Scale

5. E $\flat$  Major Scale

6. A $\flat$  Major Scale

7. D $\flat$  Major Scale

8. Chromatic Scale

Bassoon

# Region 9 ATSSB Middle School Scales

1. G Major Scale

2. C Major Scale

3. F Major Scale

4. Bb Major Scale

5. Eb Major Scale

6. Ab Major Scale

7. Db Major Scale

8. Chromatic Scale

# Region 9 ATSSB Middle School Scales

Bass/Contrabass Clarinet in B $\flat$

1. Concert G (Written A) Major Scale

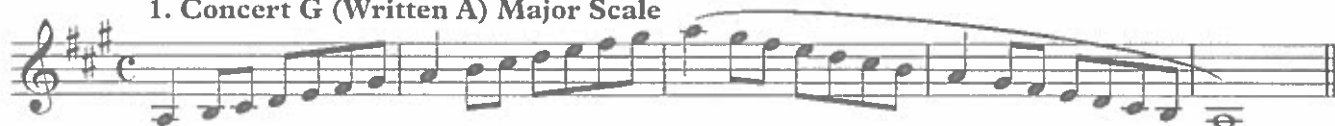

2. Concert C (Written D) Major Scale

3. Concert F (Written G) Major Scale

4. Concert B $\flat$  (Written C) Major Scale

5. Concert E $\flat$  (Written F) Major Scale

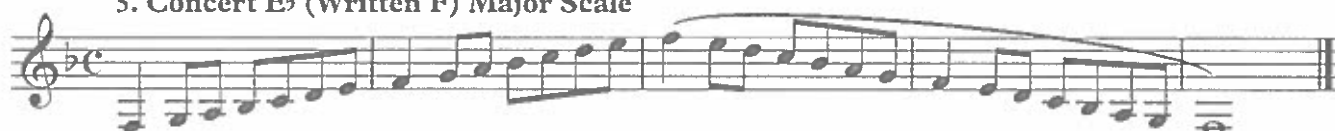

6. Concert A $\flat$  (Written B $\flat$ ) Major Scale

7. Concert D $\flat$  (Written E $\flat$ ) Major Scale

8. Chromatic Scale

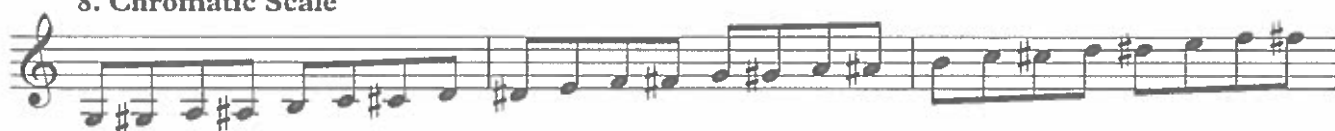

# Region 9 ATSSB Middle School Scales

Alto/Contralto Clarinet in E $\flat$

1. Concert G (Written E) Major Scale

2. Concert C (Written A) Major Scale

3. Concert F (Written D) Major Scale

4. Concert B $\flat$  (Written G) Major Scale

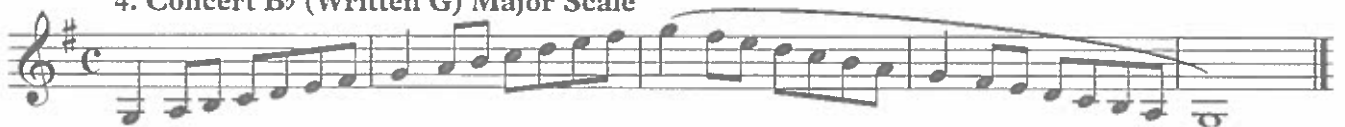

5. Concert E $\flat$  (Written C) Major Scale

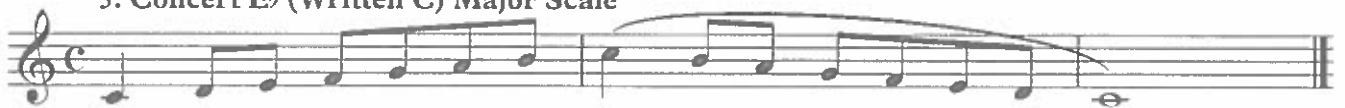

6. Concert A $\flat$  (Written F) Major Scale

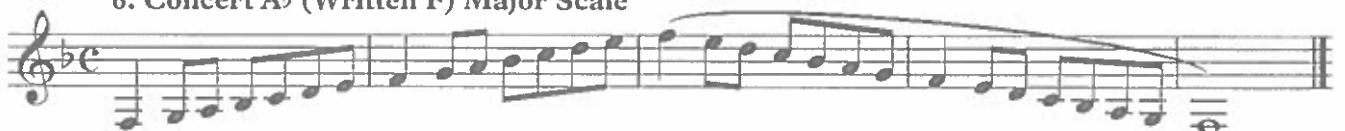

7. Concert D $\flat$  (Written B $\flat$ ) Major Scale

8. Chromatic Scale

# Region 9 ATSSB Middle School Scales

Euphonium (Treble Clef)

1. G Major (Written A) Scale

2. C Major (Written D) Scale

3. F Major (Written G) Scale

4. B $\flat$  Major (Written C) Scale

5. E $\flat$  Major (Written F) Scale

6. A $\flat$  Major (Written B $\flat$ ) Scale

7. D $\flat$  Major (Written E $\flat$ ) Scale

8. Chromatic Scale

