

Region VI  
M.S. All-Region Band Scales

Concert G

Flute

Oboe

Bassoon

Concert G, Written A

B♭ Clarinet

Concert G, Written E

Alto Clarinet

Concert G, Written A

Bass Clarinet

Concert G, Written E

Contra-Alto Clarinet

Concert G, Written A

Contra-Bass Clarinet

Concert G, Written E

Alto Saxophone

Concert G, Written A

Tenor Saxophone

Concert G, Written E

Baritone Saxophone

Concert G, Written A

Trumpet/Cornet

Concert G, Written D

Horn

Concert G

Trombone

Concert G

Baritone

Concert G, Written A

TC Baritone

Concert G

Tuba

Concert C

Flute

Oboe

Bassoon

B♭ Clarinet

Alto Clarinet

Bass Clarinet

Contra-Alto Clarinet

Contra-Bass Clarinet

Alto Saxophone

Tenor Saxophone

Baritone Saxophone

Trumpet/Cornet

Horn

Trombone

Baritone

TC Baritone

Tuba

Concert F

Flute

Oboe

Bassoon

B♭ Clarinet

Alto Clarinet

Bass Clarinet

Contra-Alto Clarinet

Contra-Bass Clarinet

Alto Saxophone

Tenor Saxophone

Baritone Saxophone

Trumpet/Cornet

Horn

Trombone

Baritone

TC Baritone

Tuba

Concert Bb

Flute

Concert Bb

Oboe

Concert Bb

Bassoon

Concert Bb, Written C

B♭ Clarinet

Concert Bb, Written G

Alto Clarinet

Concert Bb, Written C

Bass Clarinet

Concert Bb, Written G

Contra-Alto Clarinet

Concert Bb, Written C

Contra-Bass Clarinet

Concert Bb, Written G

Alto Saxophone

Concert Bb, Written C

Tenor Saxophone

Concert Bb, Written G

Baritone Saxophone

Concert Bb, Written C

Trumpet/Cornet

Concert Bb, Written F

Horn

Concert Bb

Trombone

Concert Bb

Baritone

Concert Bb, Written C

TC Baritone

Concert Bb

Tuba

Concert Eb

Flute

Concert Eb

Oboe

Concert Eb

Bassoon

Concert Eb, Written F

B♭ Clarinet

Concert Eb, Written C

Alto Clarinet

Concert Eb, Written F

Bass Clarinet

Concert Eb, Written C

Contra-Alto Clarinet

Concert Eb, Written F

Contra-Bass Clarinet

Concert Eb, Written C

Alto Saxophone

Concert Eb, Written F

Tenor Saxophone

Concert Eb, Written C

Baritone Saxophone

Concert Eb, Written F

Trumpet/Cornet

Concert Eb, Written Bb

Horn

Concert Eb

Trombone

Concert Eb

Baritone

Concert Eb, Written F

TC Baritone

Concert Eb

Tuba

Concert Ab

Flute

Oboe

Bassoon

B♭ Clarinet

Concert Ab, Written B♭

Alto Clarinet

Concert Ab, Written F

Bass Clarinet

Concert Ab, Written B♭

Contra-Alto Clarinet

Contra-Bass Clarinet

Concert Ab, Written B♭

Alto Saxophone

Concert Ab, Written F

Tenor Saxophone

Concert Ab, Written B♭

Baritone Saxophone

Concert Ab, Written F

Trumpet/Cornet

Concert Ab, Written B♭

Horn

Concert Ab, Written E♭

Trombone

Concert Ab

Baritone

Concert Ab

TC Baritone

Concert Ab, Written B♭

Tuba

Concert Ab

Concert Db

Flute

Concert Db

Oboe

Concert Db

Bassoon

Concert Db, Written Eb

B $\flat$  Clarinet

Concert Db, Written Bb

Alto Clarinet

Concert Db, Written Eb

Bass Clarinet

Concert Db, Written Bb

Contra-Alto Clarinet

Concert Db, Written Eb

Contra-Bass Clarinet

Concert Db, Written Bb

Alto Saxophone

Concert Db, Written Eb

Tenor Saxophone

Concert Db, Written Bb

Baritone Saxophone

Concert Db, Written Eb

Trumpet/Cornet

Concert Db, Written Ab

Horn

Concert Db

Trombone

Concert Db

Baritone

Concert Db, Written Eb

TC Baritone

Concert Db

Tuba

Chromatic

Flute

Oboe

Bassoon

B♭ Clarinet

Alto Clarinet

Bass Clarinet

Contra-Alto Clarinet

Contra-Bass Clarinet

Alto Saxophone

Tenor Saxophone

Baritone Saxophone

Trumpet/Cornet

Horn

Trombone

Baritone

TC Baritone

Tuba

5

Fl.

Ob.

Bsn.

B♭ Cl.

A. Cl.

B. Cl.

C-a. Cl.

Cb. Cl.

A. Sax.

T. Sax.

Bar. Sax.

Tpt.

Hn.

Tbn.

Bar.

TC Bar.

Tba.

Flute

Region VI  
M.S. All-Region Band Scales

Concert G

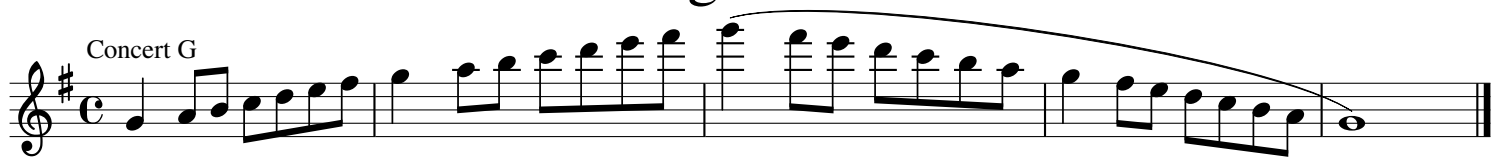

Concert C

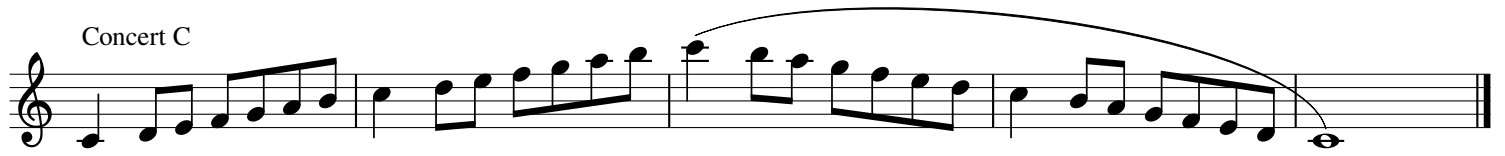

Concert F

Concert Bb

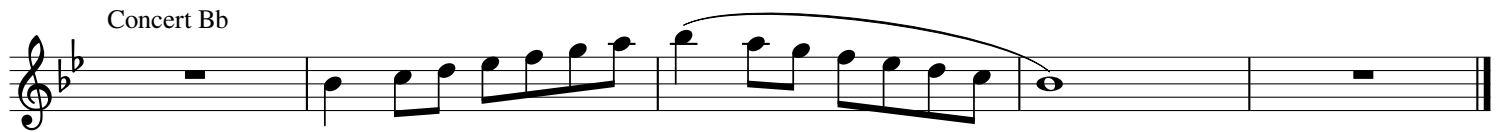

Concert Eb

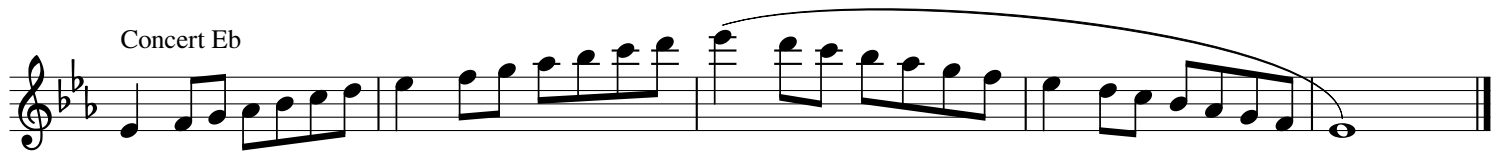

Concert Ab

Concert Db

Chromatic

4

Oboe

# Region VI

## M.S. All-Region Band Scales

Concert G

Concert C

Concert F

Concert Bb

Concert Eb

Concert Ab

Concert Db

Chromatic

Bassoon

Region VI  
M.S. All-Region Band Scales

Concert G

Concert C

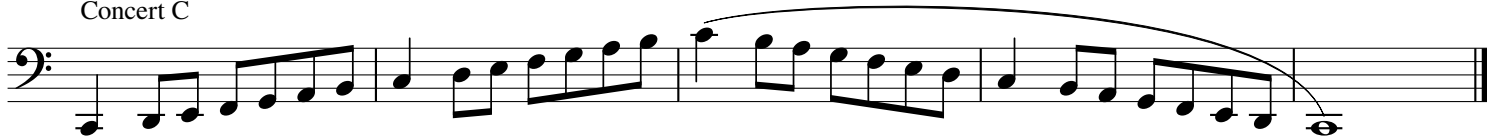

Concert F

Concert Bb

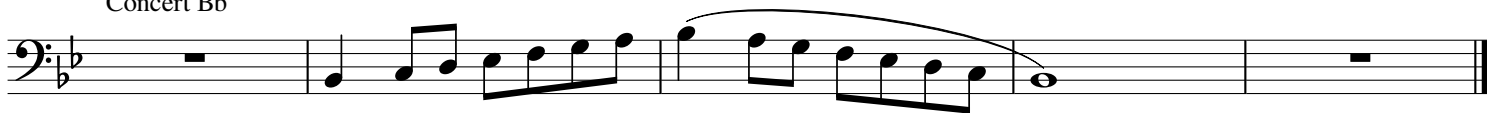

Concert Eb

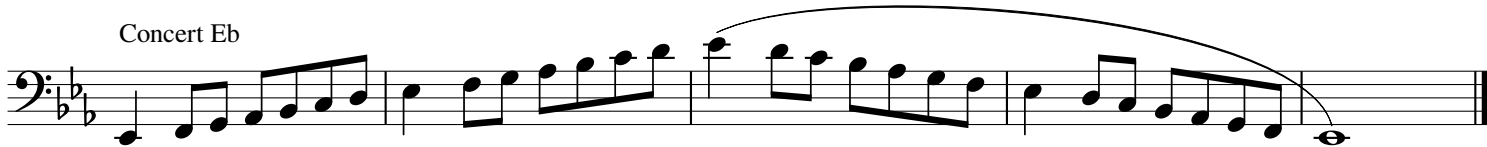

Concert Ab

Concert Db

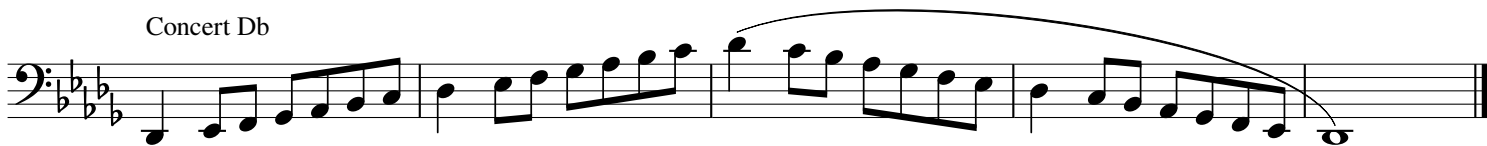

Chromatic

4

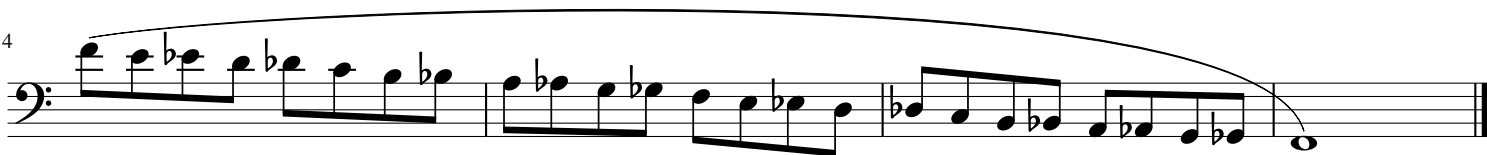

**B $\flat$**  Clarinet

# Region VI

## M.S. All-Region Band Scales

Concert G, Written A

Concert C, Written D

Concert F, Written G

Concert B $\flat$ , Written C

Concert E $\flat$ , Written F

Concert A $\flat$ , Written B $\flat$

Concert D $\flat$ , Written E $\flat$

Chromatic

4

Alto Clarinet

Region VI  
M.S. All-Region Band Scales

Concert G, Written E

Concert C, Written A

Concert F, Written D

Concert Bb, Written G

Concert Eb, Written C

Concert Ab, Written F

Concert Db, Written Bb

Chromatic

Bass Clarinet

Region VI  
M.S. All-Region Band Scales

Concert G, Written A

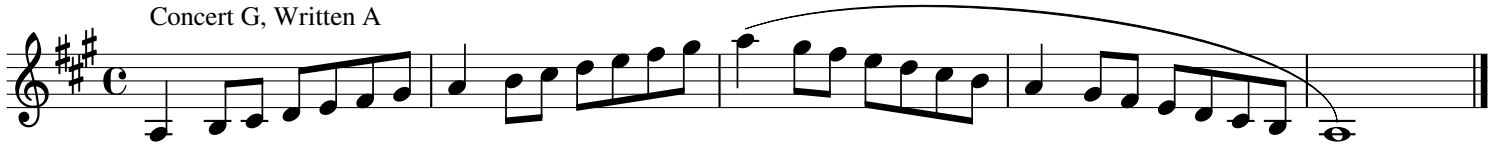

Concert C, Written D

Concert F, Written G

Concert Bb, Written C

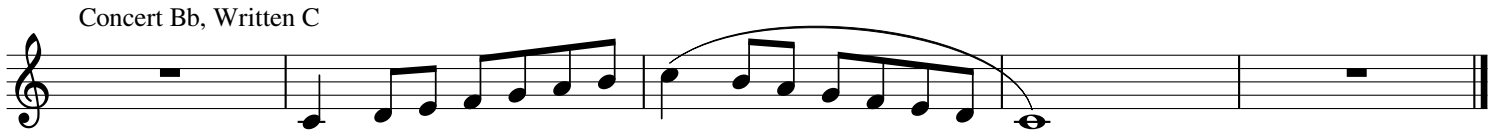

Concert Eb, Written F

Concert Ab, Written Bb

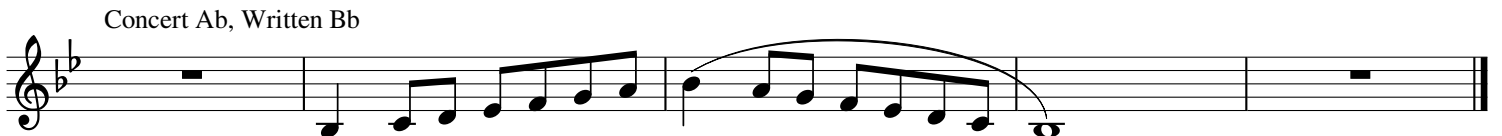

Concert Db, Written Eb

Chromatic

4

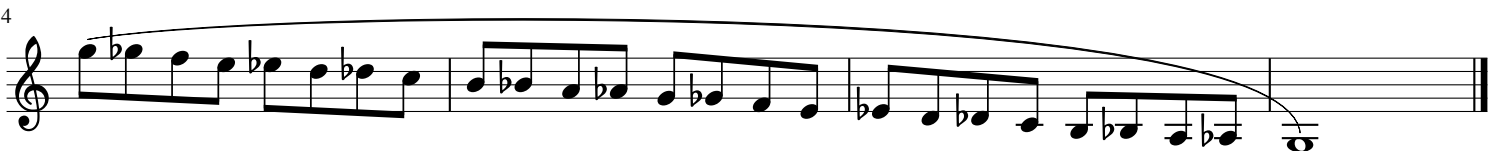

Contra-Alto Clarinet

Region VI

M.S. All-Region Band Scales

Concert G, Written E

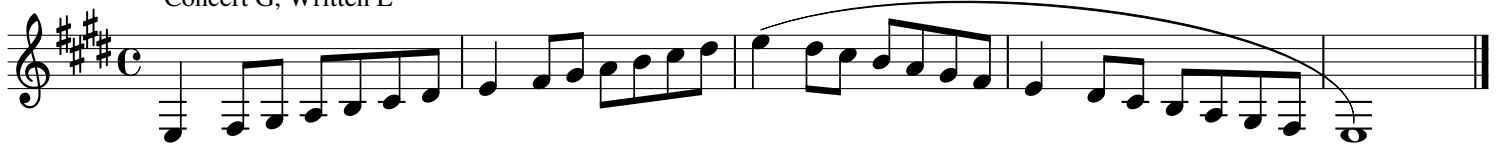

Concert C, Written A

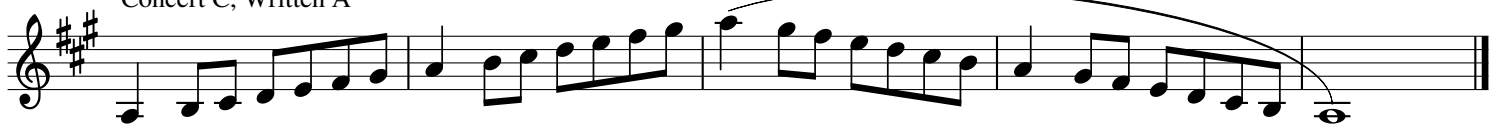

Concert F, Written D

Concert Bb, Written G

Concert Eb, Written C

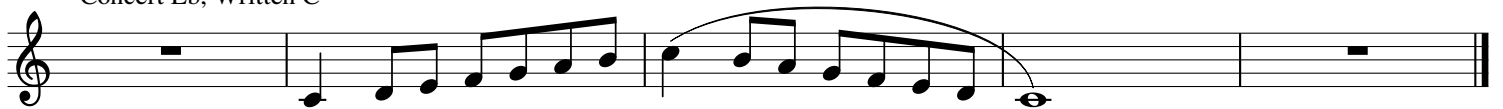

Concert Ab, Written F

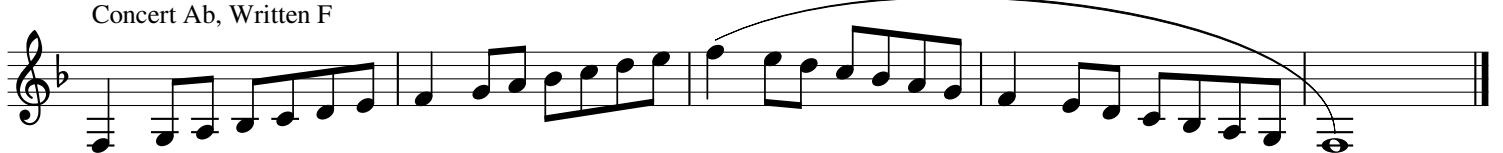

Concert Db, Written Bb

Chromatic

Contra-Bass Clarinet

Region VI

M.S. All-Region Band Scales

Concert G, Written A

Concert C, Written D

Concert F, Written G

Concert Bb, Written C

Concert Eb, Written F

Concert Ab, Written Bb

Concert Db, Written Eb

Chromatic

4

Alto Saxophone

Region VI

M.S. All-Region Band Scales

Concert G, Written E

Concert C, Written A

Concert F, Written D

Concert Bb, Written G

Concert Eb, Written C

Concert Ab, Written F

Concert Db, Written Bb

Chromatic

4

Tenor Saxophone

Region VI

M.S. All-Region Band Scales

Concert G, Written A

Concert C, Written D

Concert F, Written G

Concert Bb, Written C

Concert Eb, Written F

Concert Ab, Written Bb

Concert Db, Written Eb

Chromatic

4

# Baritone Saxophone

# Region VI

# M.S. All-Region Band Scales

Concert G, Written E

Concert C, Written A

Concert F, Written D

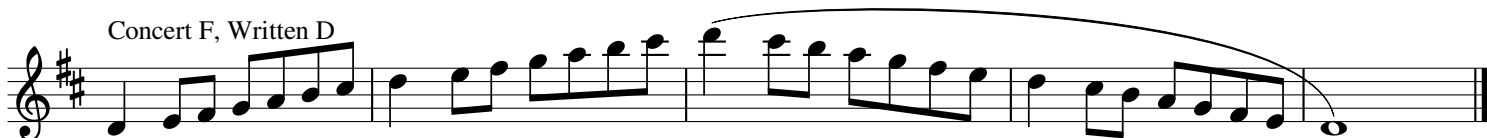

Concert Bb, Written G

Concert Eb, Written C

Concert Ab, Written F

Concert Db, Written Bb

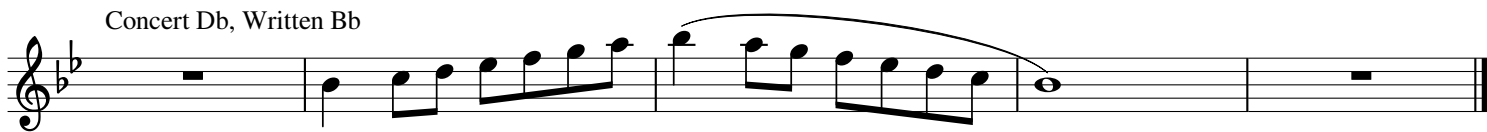

Chromatic

4

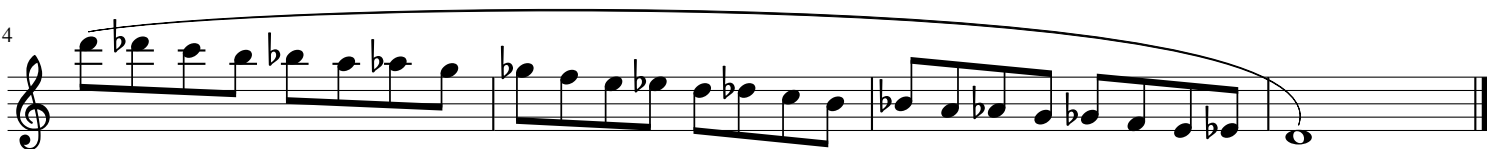

B $\flat$  Trumpet/Cornet

Region VI

M.S. All-Region Band Scales

Concert G, Written A

Concert C, Written D

Concert F, Written G

Concert B $\flat$ , Written C

Concert E $\flat$ , Written F

Concert A $\flat$ , Written B $\flat$

Concert D $\flat$ , Written E $\flat$

Chromatic

4

Horn

Region VI  
M.S. All-Region Band Scales

Concert G, Written D

Concert C, Written G

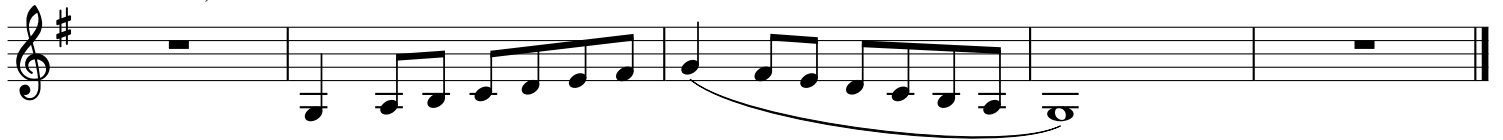

Concert F, Written C

Concert Bb, Written F

Concert Eb, Written Bb

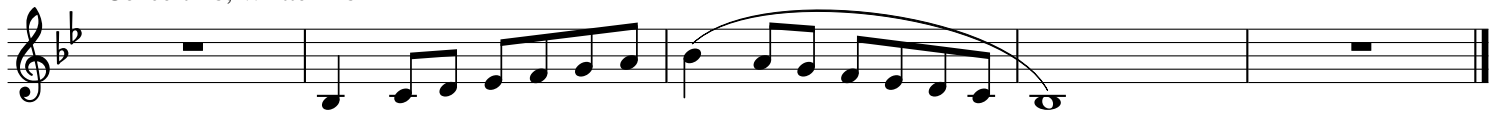

Concert Ab, Written Eb

Concert Db, Written Ab

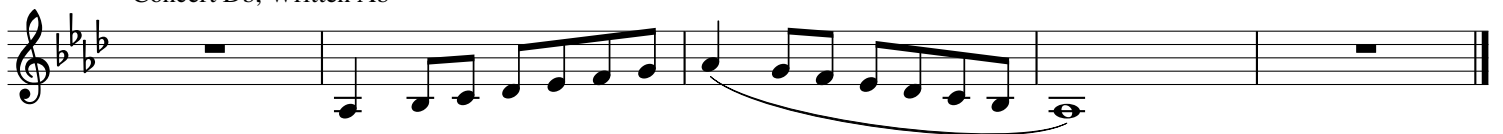

Chromatic

4

Trombone

Region VI  
M.S. All-Region Band Scales

Concert G

Concert C

Concert F

Concert Bb

Concert Eb

Concert Ab

Concert Db

Chromatic

4

Baritone

Region VI  
M.S. All-Region Band Scales

Concert G

Concert C

Concert F

Concert Bb

Concert Eb

Concert Ab

Concert Db

Chromatic

4

Baritone (Treble Clef)

Region VI

M.S. All-Region Band Scales

Concert G, Written A

Concert C, Written D

Concert F, Written G

Concert Bb, Written C

Concert Eb, Written F

Concert Ab, Written Bb

Concert Db, Written Eb

Chromatic

4

Tuba

# Region VI

## M.S. All-Region Band Scales

Concert G

Concert G scale in bass clef, one sharp (F#), common time. The scale consists of: G2, A2, B2, C3, D3, E3, F#3, G3, A3, B3, C4, D4, E4, F#4, G4. The notes from G3 to F#4 are grouped with a slur.

Concert C

Concert C scale in bass clef, no sharps or flats, common time. The scale consists of: C2, D2, E2, F2, G2, A2, B2, C3, D3, E3, F3, G3, A3, B3, C4. The notes from C3 to B3 are grouped with a slur.

Concert F

Concert F scale in bass clef, one flat (Bb), common time. The scale consists of: F2, G2, Ab2, Bb2, C3, D3, Eb3, F3, G3, Ab3, Bb3, C4, D4, Eb4, F4. The notes from F3 to Eb4 are grouped with a slur.

Concert Bb

Concert Bb scale in bass clef, two flats (Bb, Eb), common time. The scale consists of: Bb2, C3, D3, Eb3, F3, G3, Ab3, Bb3, C4, D4, Eb4, F4. The notes from Bb3 to Ab4 are grouped with a slur.

Concert Eb

Concert Eb scale in bass clef, three flats (Bb, Eb, Ab), common time. The scale consists of: Eb2, F2, G2, Ab2, Bb2, C3, D3, Eb3, F3, G3, Ab3, Bb3, C4, D4, Eb4. The notes from Eb3 to Bb4 are grouped with a slur.

Concert Ab

Concert Ab scale in bass clef, four flats (Bb, Eb, Ab, Db), common time. The scale consists of: Ab2, Bb2, C3, D3, Eb3, F3, G3, Ab3, Bb3, C4, D4, Eb4, F4. The notes from Ab3 to G4 are grouped with a slur.

Concert Db

Concert Db scale in bass clef, five flats (Bb, Eb, Ab, Db, Gb), common time. The scale consists of: Db2, Eb2, F2, G2, Ab2, Bb2, C3, D3, Eb3, F3, G3, Ab3, Bb3, C4, D4, Eb4. The notes from Db3 to C4 are grouped with a slur.

Chromatic

Chromatic scale in bass clef, common time. The scale consists of: C2, C#2, D2, D#2, E2, E#2, F2, F#2, G2, G#2, A2, A#2, B2, B#2, C3. The notes from C2 to B#2 are grouped with a slur.

4

Continuation of the chromatic scale in bass clef, common time. The scale consists of: C3, C#3, D3, D#3, E3, E#3, F3, F#3, G3, G#3, A3, A#3, B3, B#3, C4. The notes from C3 to B#3 are grouped with a slur.