

Region VI
M.S. All-Region Band Scales

- Flute:** Concert G
- Oboe:** Concert G
- Bassoon:** Concert G
- B♭ Clarinet:** Concert G, Written A
- Alto Clarinet:** Concert G, Written E
- Bass Clarinet:** Concert G, Written A
- Contra-Alto Clarinet:** Concert G, Written E
- Contra-Bass Clarinet:** Concert G, Written A
- Alto Saxophone:** Concert G, Written E
- Tenor Saxophone:** Concert G, Written A
- Baritone Saxophone:** Concert G, Written E
- Trumpet/Cornet:** Concert G, Written A
- Horn:** Concert G, Written D
- Trombone:** Concert G
- Baritone:** Concert G
- TC Baritone:** Concert G, Written A
- Tuba:** Concert G

Concert C

Flute

Oboe

Bassoon

B♭ Clarinet

Alto Clarinet

Bass Clarinet

Contra-Alto Clarinet

Contra-Bass Clarinet

Alto Saxophone

Tenor Saxophone

Baritone Saxophone

Trumpet/Cornet

Horn

Trombone

Baritone

TC Baritone

Tuba

Concert F

Flute

Oboe

Bassoon

B♭ Clarinet

Alto Clarinet

Bass Clarinet

Contra-Alto Clarinet

Contra-Bass Clarinet

Alto Saxophone

Tenor Saxophone

Baritone Saxophone

Trumpet/Cornet

Horn

Trombone

Baritone

TC Baritone

Tuba

Concert Bb

Flute

Concert Bb

Oboe

Concert Bb

Bassoon

Concert Bb, Written C

B♭ Clarinet

Concert Bb, Written G

Alto Clarinet

Concert Bb, Written C

Bass Clarinet

Concert Bb, Written G

Contra-Alto Clarinet

Concert Bb, Written C

Contra-Bass Clarinet

Concert Bb, Written G

Alto Saxophone

Concert Bb, Written C

Tenor Saxophone

Concert Bb, Written G

Baritone Saxophone

Concert Bb, Written C

Trumpet/Cornet

Concert Bb, Written F

Horn

Concert Bb

Trombone

Concert Bb

Baritone

Concert Bb, Written C

TC Baritone

Concert Bb

Tuba

Concert Eb

Flute

Concert Eb

Oboe

Concert Eb

Bassoon

Concert Eb, Written F

B♭ Clarinet

Concert Eb, Written C

Alto Clarinet

Concert Eb, Written F

Bass Clarinet

Concert Eb, Written C

Contra-Alto Clarinet

Concert Eb, Written F

Contra-Bass Clarinet

Concert Eb, Written C

Alto Saxophone

Concert Eb, Written F

Tenor Saxophone

Concert Eb, Written C

Baritone Saxophone

Concert Eb, Written F

Trumpet/Cornet

Concert Eb, Written Bb

Horn

Concert Eb

Trombone

Concert Eb

Baritone

Concert Eb, Written F

TC Baritone

Concert Eb

Tuba

Concert Ab

Flute

Oboe

Bassoon

B♭ Clarinet

Alto Clarinet

Bass Clarinet

Contra-Alto Clarinet

Contra-Bass Clarinet

Alto Saxophone

Tenor Saxophone

Baritone Saxophone

Trumpet/Cornet

Horn

Trombone

Baritone

TC Baritone

Tuba

Concert Db

Flute

Concert Db

Oboe

Concert Db

Bassoon

Concert Db, Written Eb

B \flat Clarinet

Concert Db, Written Bb

Alto Clarinet

Concert Db, Written Eb

Bass Clarinet

Concert Db, Written Bb

Contra-Alto Clarinet

Concert Db, Written Eb

Contra-Bass Clarinet

Concert Db, Written Bb

Alto Saxophone

Concert Db, Written Eb

Tenor Saxophone

Concert Db, Written Bb

Baritone Saxophone

Concert Db, Written Eb

Trumpet/Cornet

Concert Db, Written Ab

Horn

Concert Db

Trombone

Concert Db

Baritone

Concert Db, Written Eb

TC Baritone

Concert Db

Tuba

Chromatic

Flute

Oboe

Bassoon

B♭ Clarinet

Alto Clarinet

Bass Clarinet

Contra-Alto Clarinet

Contra-Bass Clarinet

Alto Saxophone

Tenor Saxophone

Baritone Saxophone

Trumpet/Cornet

Horn

Trombone

Baritone

TC Baritone

Tuba

5

Fl.

Ob.

Bsn.

B♭ Cl.

A. Cl.

B. Cl.

C-a. Cl.

Cb. Cl.

A. Sax.

T. Sax.

Bar. Sax.

Tpt.

Hn.

Tbn.

Bar.

TC Bar.

Tba.

Flute

Region VI
M.S. All-Region Band Scales

Concert G

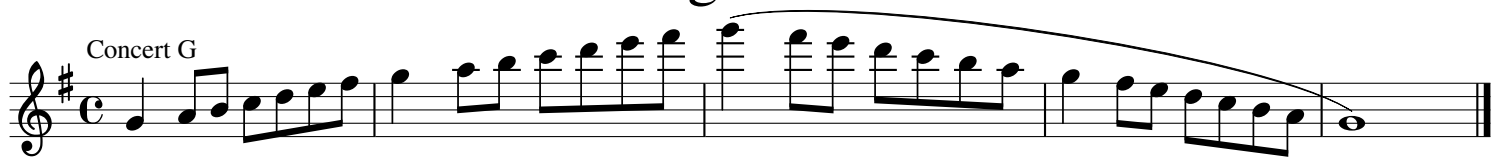

Concert C

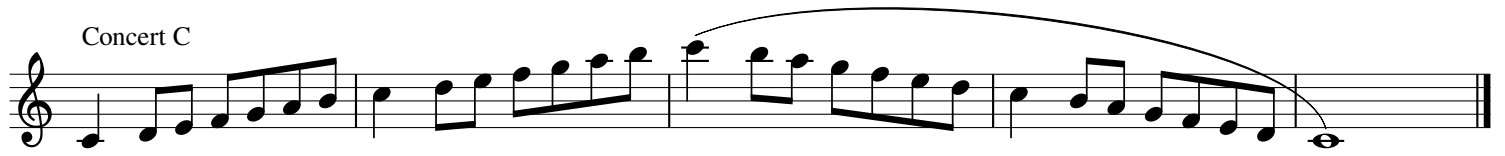

Concert F

Concert Bb

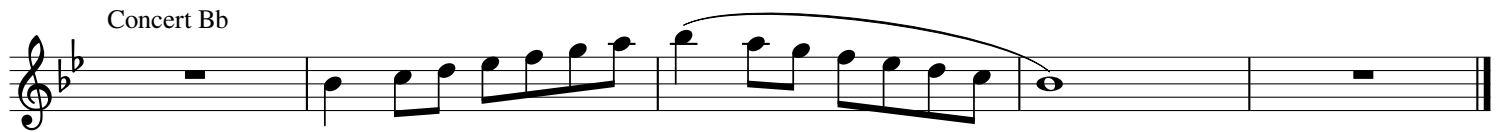

Concert Eb

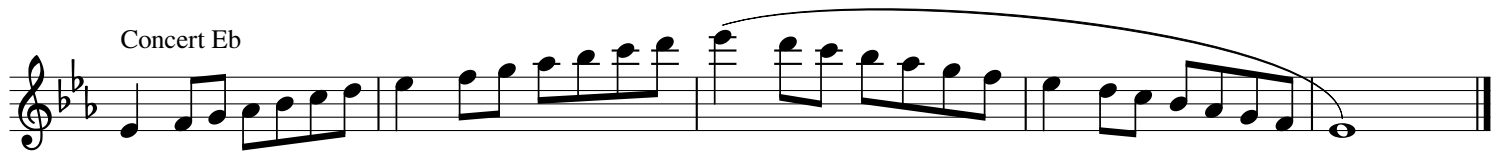

Concert Ab

Concert Db

Chromatic

4

Oboe

Region VI M.S. All-Region Band Scales

Concert G

Concert C

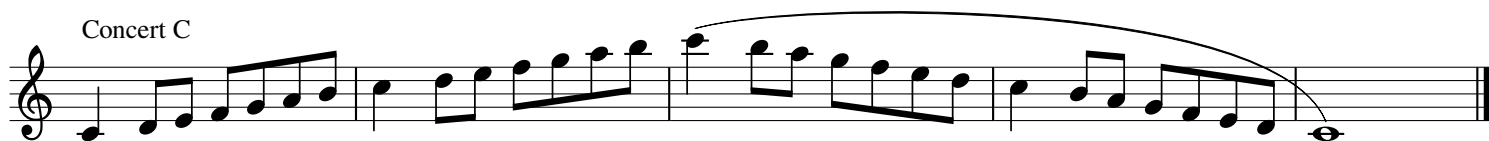

Concert F

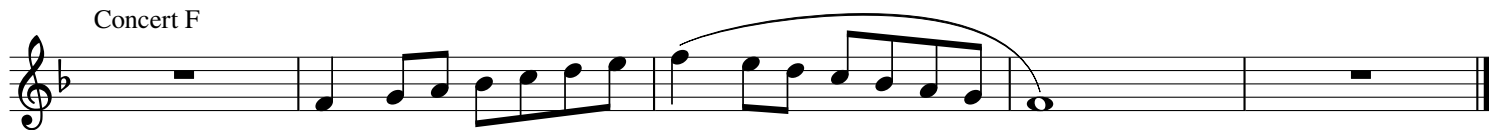

Concert Bb

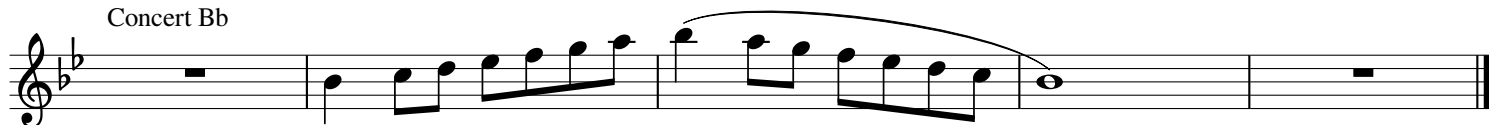

Concert Eb

Concert Ab

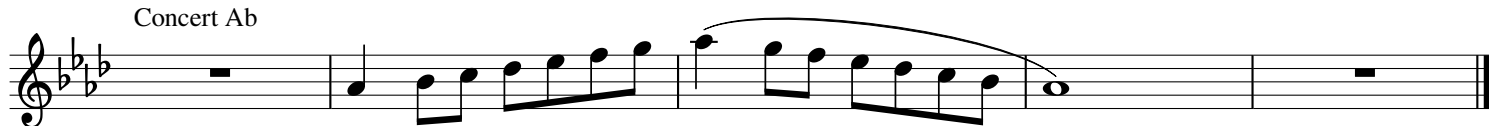

Concert Db

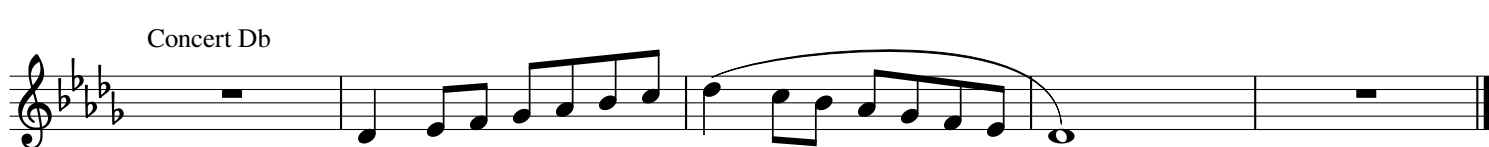

Chromatic

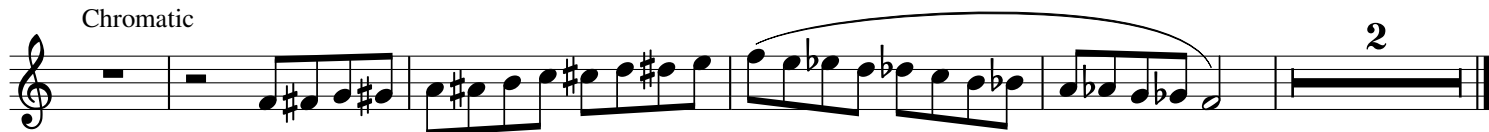

Bassoon

Region VI

M.S. All-Region Band Scales

Concert G

Concert C

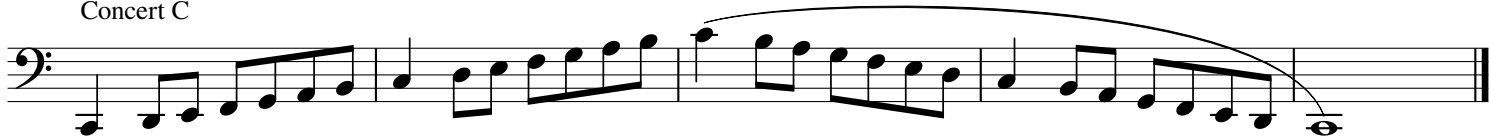

Concert F

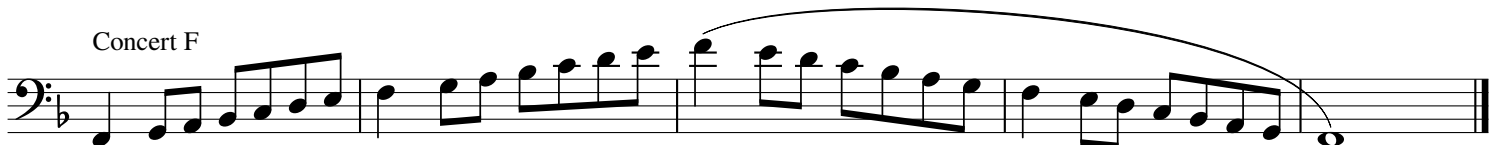

Concert Bb

Concert Eb

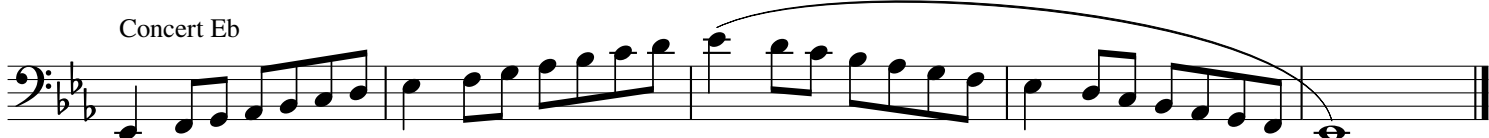

Concert Ab

Concert Db

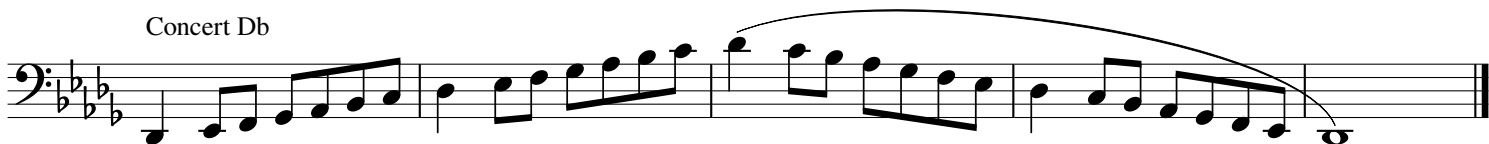

Chromatic

4

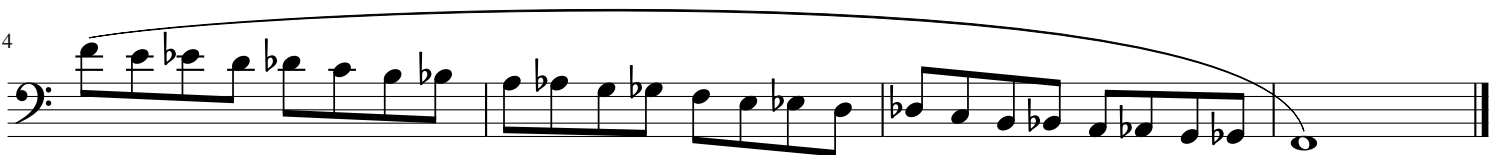

B \flat Clarinet

Region VI
M.S. All-Region Band Scales

Concert G, Written A

Concert C, Written D

Concert F, Written G

Concert B \flat , Written C

Concert E \flat , Written F

Concert A \flat , Written B \flat

Concert D \flat , Written E \flat

Chromatic

4

Alto Clarinet

Region VI
M.S. All-Region Band Scales

Concert G, Written E

Concert C, Written A

Concert F, Written D

Concert Bb, Written G

Concert Eb, Written C

Concert Ab, Written F

Concert Db, Written Bb

Chromatic

Bass Clarinet

Region VI
M.S. All-Region Band Scales

Concert G, Written A

Concert C, Written D

Concert F, Written G

Concert Bb, Written C

Concert Eb, Written F

Concert Ab, Written Bb

Concert Db, Written Eb

Chromatic

4

Contra-Alto Clarinet

Region VI

M.S. All-Region Band Scales

Concert G, Written E

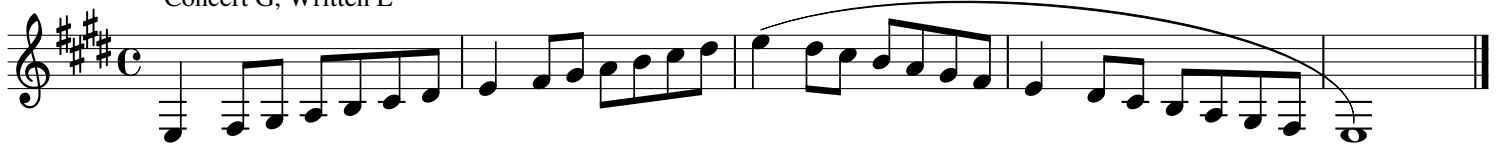

Concert C, Written A

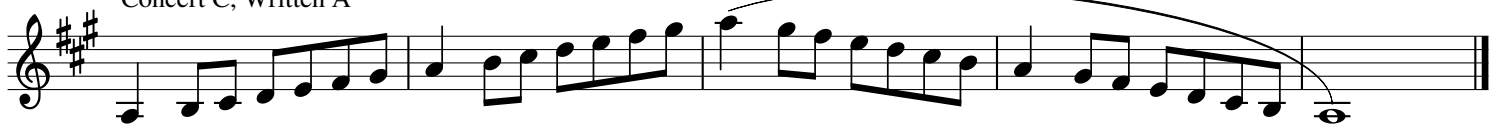

Concert F, Written D

Concert Bb, Written G

Concert Eb, Written C

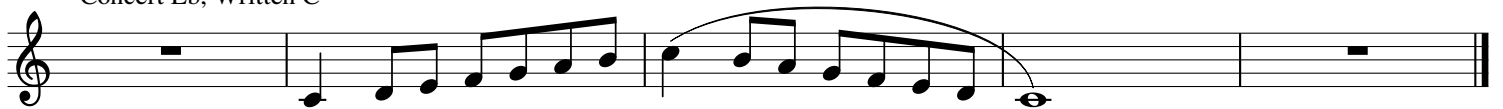

Concert Ab, Written F

Concert Db, Written Bb

Chromatic

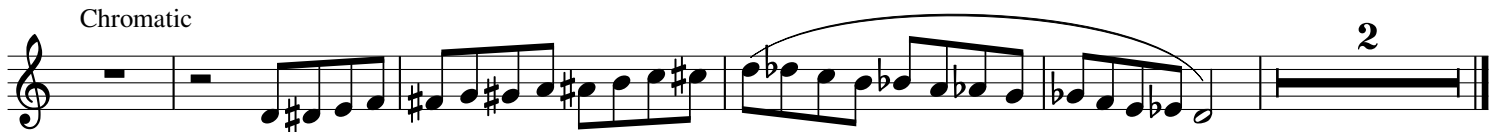

Contra-Bass Clarinet

Region VI

M.S. All-Region Band Scales

Concert G, Written A

Concert C, Written D

Concert F, Written G

Concert Bb, Written C

Concert Eb, Written F

Concert Ab, Written Bb

Concert Db, Written Eb

Chromatic

4

Alto Saxophone

Region VI

M.S. All-Region Band Scales

Concert G, Written E

Concert C, Written A

Concert F, Written D

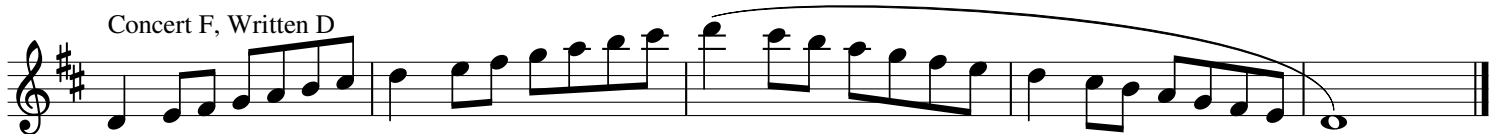

Concert Bb, Written G

Concert Eb, Written C

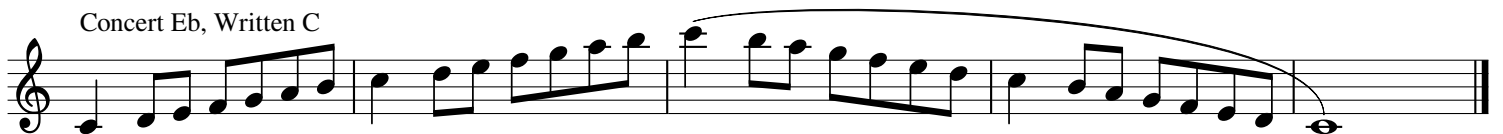

Concert Ab, Written F

Concert Db, Written Bb

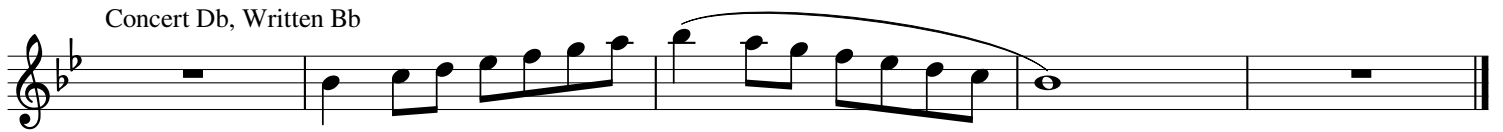

Chromatic

4

Tenor Saxophone

Region VI

M.S. All-Region Band Scales

Concert G, Written A

Concert C, Written D

Concert F, Written G

Concert Bb, Written C

Concert Eb, Written F

Concert Ab, Written Bb

Concert Db, Written Eb

Chromatic

4

Baritone Saxophone

Region VI

M.S. All-Region Band Scales

Concert G, Written E

Concert C, Written A

Concert F, Written D

Concert Bb, Written G

Concert Eb, Written C

Concert Ab, Written F

Concert Db, Written Bb

Chromatic

4

B \flat Trumpet/Cornet

Region VI

M.S. All-Region Band Scales

Concert G, Written A

Concert C, Written D

Concert F, Written G

Concert B \flat , Written C

Concert E \flat , Written F

Concert A \flat , Written B \flat

Concert D \flat , Written E \flat

Chromatic

4

Horn

Region VI

M.S. All-Region Band Scales

Concert G, Written D

Concert C, Written G

Concert F, Written C

Concert Bb, Written F

Concert Eb, Written Bb

Concert Ab, Written Eb

Concert Db, Written Ab

Chromatic

4

Trombone

Region VI
M.S. All-Region Band Scales

Concert G

Concert C

Concert F

Concert Bb

Concert Eb

Concert Ab

Concert Db

Chromatic

4

Baritone

Region VI
M.S. All-Region Band Scales

Concert G

Concert C

Concert F

Concert Bb

Concert Eb

Concert Ab

Concert Db

Chromatic

4

Baritone (Treble Clef)

Region VI

M.S. All-Region Band Scales

Concert G, Written A

Concert C, Written D

Concert F, Written G

Concert Bb, Written C

Concert Eb, Written F

Concert Ab, Written Bb

Concert Db, Written Eb

Chromatic

4

Tuba

Region VI M.S. All-Region Band Scales

Concert G

Concert C

Concert F

Concert Bb

Concert Eb

Concert Ab

Concert Db

Chromatic

4

Year C - MS Audition Music Region 6 Band

Etude #12

1 2 3 4

Flute *p*

Oboe *p*

Clarinet in B \flat *p*

Alto Clarinet *p*

Bass Clarinet *p*

Contralto Clarinet *p*

Bassoon *p*

Alto Sax *p*

Tenor Sax *p*

Baritone Sax *p*

Cornet *p*

Horn in F *p*

Trombone *p*

Baritone (B.C.) *p*

Tuba *p*

Mallets *p*

Year C - MS Audition Music Region 6 Band

5 6 7 8

Fl.
Ob.
B♭ Cl.
A. Cl.
B. Cl.
C. Alt. Cl.
Bsn.
A. Sx.
T. Sx.
B. Sx.
Cnt.
Hn.
Tbn.
Bar.
Tuba
Mal.

mf

Year C - MS Audition Music Region 6 Band

9 10 11 12

Fl.
Ob.
B♭ Cl.
A Cl.
B Cl.
C. Alt. Cl.
Bsn.
A. Sx.
T. Sx.
B. Sx.
Cnt.
Hn.
Tbn.
Bar.
Tuba
Mal.

Year C - MS Audition Music Region 6 Band

13

14

15

16

Year C - MS Audition Music Region 6 Band

17 18 19 20

Fl.

Ob.

B♭ Cl.

A. Cl.

B. Cl.

C. Alt. Cl.

Bsn.

A. Sx.

T. Sx.

B. Sx.

Cnt.

Hn.

Tbn.

Bar.

Tuba

Mal.

Year C - MS Audition Music Region 6 Band

21 22 23 *a tempo* 24

Fl.

Ob.

B♭ Cl.

A. Cl.

B. Cl.

C. Alt. Cl.

Bsn.

A. Sx.

T. Sx.

B. Sx.

Cnt.

Hn.

Tbn.

Bar.

Tuba

Mal.

rit.

p

Year C - MS Audition Music Region 6 Band

25 26 27 28

Fl.
Ob.
B♭ Cl.
A Cl.
B Cl.
C. Alt. Cl.
Bsn.
A. Sx.
T. Sx.
B. Sx.
Cnt.
Hn.
Tbn.
Bar.
Tuba
Mal.

Year C - MS Audition Music Region 6 Band

29

30

31

Fl.

Ob.

B♭ Cl.

A. Cl.

B. Cl.

C. Alt. Cl.

Bsn.

A. Sx.

T. Sx.

B. Sx.

Cnt.

Hn.

Tbn.

Bar.

Tuba

Mal.

Score

Year C - MS Audition Music Region 6 Band

Etude #18

1

2

3

4

Flute *mp*

Oboe *mp*

Clarinet in Bb *mp*

Alto Clarinet *mp*

Bass Clarinet *mp*

Contralto Clarinet *mp*

Bassoon *mp*

Alto Sax *mp*

Tenor Sax *mp*

Baritone Sax *mp*

Cornet *mp*

Horn in F *mp*

Trombone *mp*

Baritone (B.C.) *mp*

Tuba *mp*

Snare Drum *mp*
R R R I R L | I R L R R L | L R R R I R L | I R L R R L R L L I R

Year C - MS Audition Music Region 6 Band

5 6 7 8

Fl.

Ob.

B \flat Cl.

A. Cl.

B. Cl.

C. Alt. Cl.

Bsn.

A. Sx.

T. Sx.

B. Sx.

Cnt.

Hn.

Tbn.

Bar.

Tuba

S. Dr.

R R R I R L I R L R L R R R R L R L R L R R L

Year C - MS Audition Music Region 6 Band

9 10 11 12

Fl.
Ob.
B \flat Cl.
A. Cl.
B. Cl.
C. Alt. Cl.
Bsn.
A. Sx.
T. Sx.
B. Sx.
Cnt.
Hn.
Tbn.
Bar.
Tuba
S. Dr.

R R R R L | I R L R L I R | L R R R R L | I R L R R L L

Year C - MS Audition Music Region 6 Band

13 14 15 16

Fl.

Ob.

B \flat Cl.

A. Cl.

B. Cl.

C. Alt. Cl.

Bsn.

A. Sx.

T. Sx.

B. Sx.

Cnt.

Hn.

Tbn.

Bar.

Tuba

S. Dr.

R R R I R L R I R L R L R R L R R L R L R L R L R L R

Year C - MS Audition Music Region 6 Band

17 18 19 20

Fl.

Ob.

B \flat Cl.

A. Cl.

B. Cl.

C. Alt. Cl.

Bsn.

A. Sx.

T. Sx.

B. Sx.

Cnt.

Hn.

Tbn.

Bar.

Tuba

S.Dr.

R R r L R L | R L R L R | R R r L L | R

Year C - MS Audition Music Region 6 Band

21

22

23

24

Fl. *mp*

Ob. *mp*

B^b Cl. *mp*

A. Cl. *mp*

B. Cl. *mp*

C. Alt. Cl. *mp*

Bsn. *mp*

A. Sx. *mp*

T. Sx. *mp*

B. Sx. *mp*

Cnt. *mp*

Hn. *mp*

Tbn. *mp*

Bar. *mp*

Tuba *mp*

S. Dr. *mp*
R R R I R L I R L R L I R L R R R I R L I R L R R L R L L I R

Year C - MS Audition Music Region 6 Band

25

26

27

28

Fl.
Ob.
B \flat Cl.
A. Cl.
B. Cl.
C. Alt. Cl.
Bsn.
A. Sx.
T. Sx.
B. Sx.
Cnt.
Hn.
Tbn.
Bar.
Tuba
S. Dr.

I R Rr L L R L I R R L I R L R L I R L I R L I R L

Year C - MS Audition Music Region 6 Band

Flute

Etude #12

1 *p*

2 3

4 5 6 7

8 9 10 11 *mf*

12 13 14 15

16 17 18 19

20 21 22 23 *rit.*

24 *a tempo* 25 26 27 *p*

28 29 30 31

Year C - MS Audition Music Region 6 Band

Flute

Etude #18

Year C - MS Audition Music Region 6 Band

Oboe

Etude #12

1 2 3

4 5 6 7

8 9 10 11

12 13 14 15

16 17 18 19

20 21 22 23

24 25 26 27

28 29 30 31

p

mf

rit.

a tempo

p

Year C - MS Audition Music Region 6 Band

Oboe

Etude #18

Year C - MS Audition Music Region 6 Band

Clarinet in B \flat

Etude #12

1 2 3

p

4 5 6 7

8 9 10 11

mf

12 13 14 15

16 17 18 19

20 21 22 23

rit.

24 *a tempo* 25 26 27

p

28 29 30 31

Year C - MS Audition Music Region 6 Band

Clarinet in B \flat

Etude #18

Year C - MS Audition Music Region 6 Band

Alto Clarinet

Etude #12

1 2 3

4 , 5 6 7

8 9 10 11

12 , 13 14 15

16 17 18 19

20 21 22 , 23 ,

24 *a tempo* 25 26 27 ,

28 29 30 31

p

mf

rit.

a tempo

p

Year C - MS Audition Music Region 6 Band

Alto Clarinet

Etude #18

1 *mp* 2 3 4

5 6 7 8

9 10 11 12

13 14 15 16

17 18 19 20

21 *mp* 22 23 24

25 26 27 28

Year C - MS Audition Music Region 6 Band

Bass Clarinet

Etude #12

1 2 3

4 5 6 7

8 9 10 11

12 13 14 15

16 17 18 19

20 21 22 23

24 25 26 27

28 29 30 31

p

mf

a tempo

p

rit.

Year C - MS Audition Music Region 6 Band

Bass Clarinet

Etude #18

Year C - MS Audition Music Region 6 Band

Contralto Clarinet

Etude #12

1 2 3

4 , 5 6 7

8 9 10 11

12 , mf 13 14 15

16 17 18 19

20 21 22 , 23 ,

24 a tempo 25 26 27 ,

28 29 30 31

p

mf

rit.

a tempo

Year C - MS Audition Music Region 6 Band

Contralto Clarinet

Etude #18

Year C - MS Audition Music Region 6 Band

Bassoon

Etude #12

1 *p*

2 3

4 5 6 7

8 9 10 11 *mf*

12 13 14 15

16 17 18 19

20 21 22 23 *rit.*

24 *a tempo* 25 26 27 *p*

28 29 30 31

Year C - MS Audition Music Region 6 Band

Bassoon

Etude #18

Year C - MS Audition Music Region 6 Band

Alto Sax

Etude #12

1 2 3

4 5 6 7

8 9 10 11

12 13 14 15

16 17 18 19

20 21 22 23

24 25 26 27

28 29 30 31

p

mf

rit.

a tempo

p

Year C - MS Audition Music Region 6 Band

Alto Sax

Etude #18

Year C - MS Audition Music Region 6 Band

Tenor Sax

Etude #12

1 2 3

4 5 6 7

8 9 10 11

12 13 14 15

16 17 18 19

20 21 22 23

24 25 26 27

28 29 30 31

p

mf

rit.

a tempo

p

Year C - MS Audition Music Region 6 Band

Tenor Sax

Etude #18

Year C - MS Audition Music Region 6 Band

Baritone Sax

Etude #12

1 2 3

p

4 5 6 7

8 9 10 11

mf

12 13 14 15

16 17 18 19

20 21 22 23

rit.

24 25 26 27

a tempo
p

28 29 30 31

Year C - MS Audition Music Region 6 Band

Baritone Sax

Etude #18

Year C - MS Audition Music Region 6 Band

Cornet

Etude #12

1 2 3

4 5 6 7

8 9 10 11

12 13 14 15

16 17 18 19

20 21 22 23

24 25 26 27

28 29 30 31

p

mf

rit.

a tempo

p

Year C - MS Audition Music Region 6 Band

Cornet

Etude #18

Year C - MS Audition Music Region 6 Band

Horn in F

Etude #12

1 2 3

4 5 6 7

8 9 10 11

12 13 14 15

16 17 18 19

20 21 22 23

24 25 26 27

28 29 30 31

p

mf

a tempo

rit.

p

Year C - MS Audition Music Region 6 Band

Horn in F

Etude #18

Year C - MS Audition Music Region 6 Band

Trombone

Etude #12

1 2 3

p

4 5 6 7

8 9 10 11

mf

12 13 14 15

16 17 18 19

20 21 22 23

rit.

24 25 26 27

a tempo
p

28 29 30 31

Year C - MS Audition Music Region 6 Band

Trombone

Etude #18

mp

2 > 3 4

5 6 > 7 8

9 10 > 11 12 >

13 14 15 16

17 18 19 20

mp 21 22 > 23 24

25 26 27 28

Year C - MS Audition Music Region 6 Band

Baritone (B.C.)

Etude #12

1 *p*

2

3

4

5

6

7

8

9

10

11

12

13

14

15

16

17

18

19

20

21

22

23

rit.

24 *a tempo*

25

26

27

28

29

30

31

Year C - MS Audition Music Region 6 Band

Baritone (B.C.)

Etude #18

Year C - MS Audition Music Region 6 Band

Baritone (T.C.)

Etude #12

1 2 3

4 5 6 7

8 9 10 11

12 13 14 15

16 17 18 19

20 21 22 23

24 25 26 27

28 29 30 31

p

mf

a tempo

rit.

Year C - MS Audition Music Region 6 Band

Baritone (T.C.)

Etude #18

Year C - MS Audition Music Region 6 Band

Tuba

Etude #12

1 2 3

4 , 5 6 7

8 9 10 11

12 , 13 14 15

16 17 18 19

20 21 22 23

24 *a tempo* 25 26 27 ,

28 29 30 31

p

mf

rit.

Year C - MS Audition Music Region 6 Band

Tuba

Etude #18

Year C - MS Audition Music Region 6 Band

Mallets

Etude #12

1 2 3

4 5 6 7

8 9 10 11

12 13 14 15

16 17 18 19

20 21 22 23

24 25 26 27

28 29 30 31

mf

rit.

a tempo

p

Year C - MS Audition Music Region 6 Band

Etude #18

Snare Drum

mp

1 **R R R I R L**

2 **I R L R R r L**

3 **L R R R I R L**

4 **I R L R R r L R L L I R**

5 **R R R I R L**

6 **I R L R L R**

7 **R R R L R L R L**

8 **R R L**

9 **R R R I R L**

10 **I R L R L I R**

11 **L R R R I R L**

12 **I R L R R r L L**

13 **R R R I R L**

14 **R R**

15 **I R L R L R R L R R L R**

16 **L R L**

17 **R R r L R L I R**

18 **L R L R**

19 **R I R R r L L I R**

20

21 **R R R I R L**

22 **I R L R L I R**

23 **L R R R I R L**

24 **I R L R R r L R L L I R**

25 **I R R r L L R L I R R L**

26 **I R L R L I R**

27 **L I R L R R r L R L L I R L**

28 **R R**

Year C - MS Audition Music Region 6 Band

Timpani Etude

1 2 3 4 5 6

7 8 9 10 11 12

13 14 15 16 17 18 19

p

f

p *ff* *p*
